

Patient report

Bio-Rad DATE: 06/15/2019
D-10 TIME: 03:15 PM
S/N: #DJ4I016123 Software version: 4.20-2
Sample ID: 10599478
Injection date 06/15/2019 01:36 PM
Injection #: 10 Method: HbA1c
Rack #: --- Rack position: 2

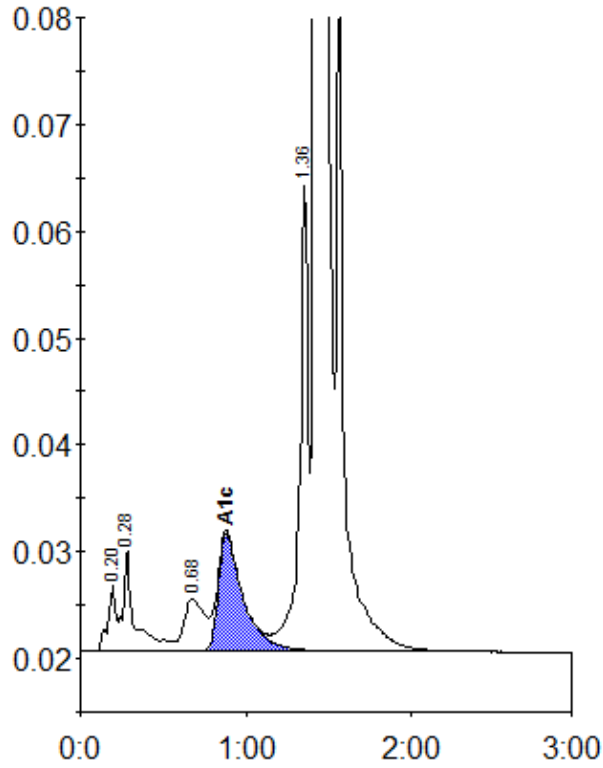

Peak table - ID: 10599478

Peak	R.time	Height	Area	Area %
A1a	0.20	6325	20655	0.7
A1b	0.28	9620	46405	1.6
LA1c/CHb-1	0.68	4876	42558	1.4
A1c	0.88	11016	113917	5.3
P3	1.36	43609	153779	5.1
A0	1.42	841103	2614771	87.4
Total Area:	2992086			

Concentration:	%
A1c	5.3